

Violin

The violinist may strap on a foot tambourine and play it on the beats indicated with an "x". Just a little jingle will suffice, excepting the final two chords, where two outright stomps are imperative.

OBEREK

for Violin, Piano
& Optional Foot Tambourine

W.M. SOBIESKA

Tempo giusto ♩ = 84

4

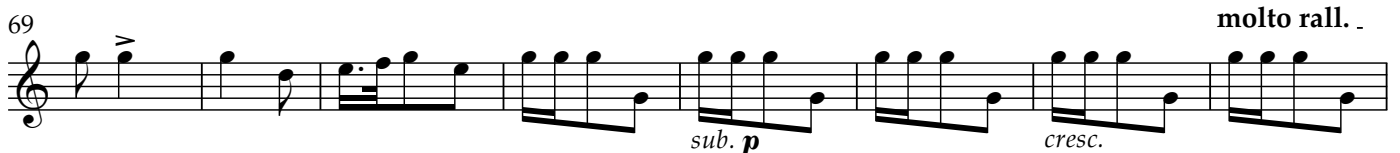
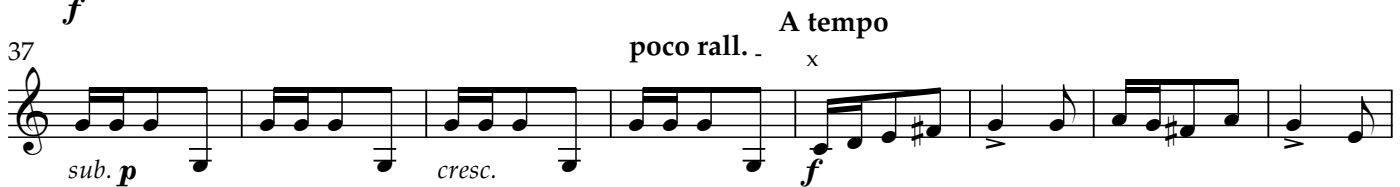

Violin

A tempo

77 *f*

85

93 CODA *ff*

101

109
